

What's Happenin' **TI**?

EVENTS ON TILGHMAN ISLAND AND NEIGHBORING COMMUNITIES

SPONSORED BY TILGHMAN WATERMEN'S MUSEUM – CALL 410-886-2930 TO LIST ITEMS OR EMAIL TWM6031@GMAIL.COM

Volume 13 – Number 17 – September 14, 2022

Did you know that...

On March 19, 1904, the Eastern Gazette reported that a **“destructive fire visited Tilghman Island”** destroying Avalon Packing Co., Howeth Packing Co., Covington Brothers Packing Co. and a large grocery store. It was all over in an hour as high winds drove the flames. Losses amounted to \$30,000 (about \$2M today). **“This is a severe blow to the hustling community. The determined spirit of all is shown when it is stated that already preparations are being made to rebuild.”**

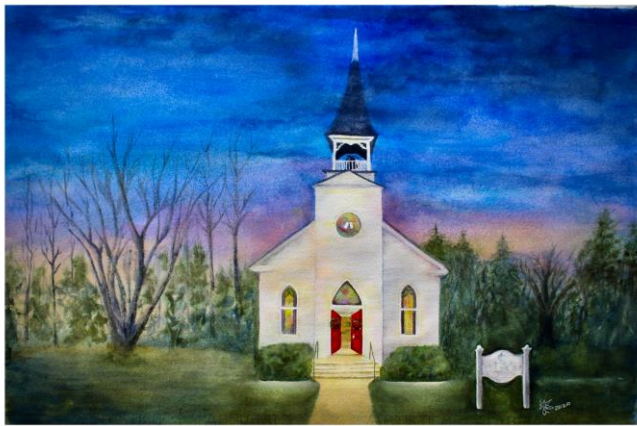

SHERWOOD U.M. CHURCH

Our Sherwood U.M. Church services resumes Sunday Sept. 18 at 8:30 AM. Please come and share the fellowship with your neighbors.



The Tilghman Watermen's Museum to Dedicate New Outdoor Exhibit on Monday, September 19, 2022 at 4:00 pm

Three new outdoor exhibits were recently created with the help of local watermen. The Maryland Humanities Sharp Recovery Grant Program awarded the museum a \$10,000 grant to create the interpretive signs. These unique signs combine illustrations by staff artist Marc Castelli with detailed narratives bringing history alive. The Lee House will be open, and refreshments will be served.

CELEBRATION OF 90-99 YEAR-OLDS FIRST TUESDAY LUNCH

OCTOBER 4

12 NOON

TILGHMAN UNITED METHODIST CHURCH

Join us in honoring the 90-99 year-olds in our community.

A film from the Tilghman Watermen's Museum will be shown.

Everyone is welcome



wylde
TILGHMAN ISLAND

Oyster Restore Afternoons

Wylde Hotel & Rink 2 Reef Oyster Restoration Program partner to provide an afternoon filled with all things Oysters!

\$65 per person
A portion of the ticket price will be donated to Rink2Reef

Sept 10th, Sept 24th or Oct 1st
3pm-5pm

**Build Oyster Restoration Reefs from Hockey Sticks
Learn & Understand Wild vs. Farmed Oysters
Chef Oyster Shucking Demo & Dinner**

6 Raw Oysters, Oyster Pot Pie or Oyster Pot Pie & a Lyon Rum Cocktail Included.
Alternative Non-oyster Options & Full Menu Available

Call to purchase your ticket & to book a room with special 20% off BAR room rate
wyldehotels.com/tilghman-island/dining 410.886.2121



Crab cakes for sale at the Tilghman Methodist church. Call 410-829-1167. \$12.00 each.



The 2022 TWM Christmas Ornament is now for sale at the museum, Two if by Sea Cafe, 2 Vintage Chics, Fairbank Tackle and online at tilghmanmuseum.org. The ornament is a map of Tilghman with landmarks. Cost is \$ 25.00

HO HO HO



TUMC Services
Sundays @ 10:00 AM
www.tilghmanumc.org

Healthy Tilghman

- Food & Pet Food Pantry Wednesdays from 3-4:30pm
- For All Seasons Counseling (TUMC Annex) Call 410-822-0108 and say you are from Tilghman.
- The Acceptance Group of AA Meets Wednesday Night @ 7:30 TUMC Annex Use Side Entrance
- Mental Health Emergency 24/7 Hotline 888-310-7273
- Substance Abuse Emergency 888-407-8018
 - A NEW national 24/7 emergency hotline to prevent suicide: dial or text 988

Save the Date:
Tilghman Island Day
Sat. Oct. 15, 2022
10:00 am to 7:00 pm

2022 Summer Season
When: Last Sunday of the Month
 April 24th, May 29th, June 26th, July 31st, Aug 28th, & Sept 25th
 8:30am - 12:00pm
Where: Tilghman Wharf
 6129 Tilghman Island Rd.



Suffering with Addiction?

Gambling? Drugs? Food? Alcohol? Porn?

"Born to Be Free" Video Series
Every Tuesday @ 6:00 PM
Starting Sep 6, 2022

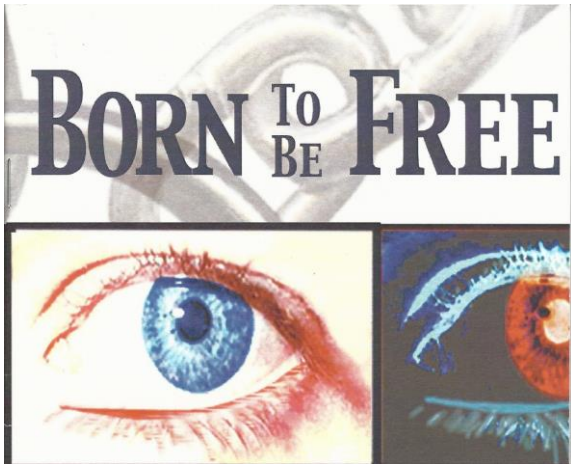

St. John's Chapel
5160 Black Walnut Point Rd,
Tilghman MD

Opening Tues. July 19 **Tilghman Health Center**

Accepting new Patients

Every other Tues. 1→4:30 pm Tilghman Elementary
 21374 Foster Road, 410-745-0200 for appointment

St. John's Chapel
Sundays @ 10:00 AM

www.stjohnschapeltilghman.org



Life is Better with You Here

A Community Conversation about Suicide Prevention



Beth Anne Langrell
 CEO, For All Seasons

Presented in-person at The Avalon Theatre & virtually on Facebook Live @forallseasonsinc



Wed., October 5
7:00 PM - 8:15 PM

register: lifelbetterwithyouhere.eventbrite.com

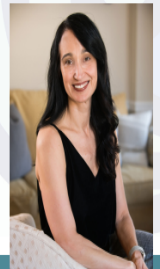

Lesa Lee, LCSW-C
 Chief Clinical Officer
 For All Seasons

Suicide is a leading cause of death on the Eastern Shore, in Maryland, and in the United States. Join us for this free presentation to learn how, together, we can prevent suicide.

TWM publishes What's Happenin' as a community service. Copies are available at the Post Office and Two if by Sea Café, or on our website: tilghmanmuseum.org. For an email version email: twm6031@gmail.com Next issue Sep. 28, 2022. Please submit information and events in by Monday, Sep. 26, 2022.